

Basic operations

Sample - create

v3.3.0 RCS

File View Tools Reports Help

TDS Foods TDS Samples TDS Subsamples

▼ Sample Search

TDS Pool criteria

Column <all columns>

Function contains

Term

☐ Case sensitive ☐ Ignore time

TDS Substance criteria

TDS Substance

< mg

And Or

< mg

Search Clear

▼ Substance Search

Column <all columns>

Function contains

Term

☐ Case sensitive ☐ Ignore time

Search Clear

► Sample Markers

► Sample Value Markers

► Language Codes

▼ FoodEx2 Codes

TDS Samples

Select study: BFR pilot [id=2]

ID	Sample Name	English Name	Scientific Name	Study Name	Status	Creation	Creation by
95	Kartoffelsalat	Kartoffelsalat		BFR pilot	New	Jan 26, 2017 3:10:07 PM	admin
96	Kartoffelbrei/Kartoffelpüree	Kartoffelbrei/Kartoffelpüree		BFR pilot	New	Jan 26, 2017 3:10:08 PM	admin
97	Zucker	Zucker		BFR pilot	New	Jan 26, 2017 3:10:09 PM	admin
98	Hühnerei gegart	Hühnerei gegart		BFR pilot	New	Jan 26, 2017 3:10:09 PM	admin
99	Vegetarische Aufstriche	Vegetarische Aufstriche		BFR pilot	New	Jan 26, 2017 3:10:09 PM	admin
100	Spiegelei/Hühnerei gebraten	Spiegelei/Hühnerei gebraten		BFR pilot	New	Jan 26, 2017 3:10:09 PM	admin
101	Kartoffelpuffer/Rösti	Kartoffelpuffer/Rösti		BFR pilot	New	Jan 26, 2017 3:10:10 PM	admin
102	Kartoffelgratin	Kartoffelgratin		BFR pilot	New	Jan 26, 2017 3:10:10 PM	admin
103	Kartoffel geschält gekocht	Kartoffel geschält gekocht		BFR pilot	New	Jan 26, 2017 3:10:10 PM	admin
105	dfhdfh	dfhdfh		BFR pilot		Jan 27, 2017 11:59:15 AM	bfruser

Refresh

10 rows Open New...

TDS Sample values Vegetarische Aufstriche

ID	Substan...	Code	Unit	Matrix Unit	Value	Num of c...	Creation...	Created by	Sample ID
32	Total mercur...	RF-0000017...					Jan 26, 201...	admin	99
33	Total sulfur	RF-0000011...					Jan 26, 201...	admin	99
34	Total sodium	RF-0000007...					Jan 26, 201...	admin	99
35	Total magne...	RF-0000006...			1.2		Jan 26, 201...	admin	99
36	Total mercur...	RF-0000017...					Jan 26, 201...	admin	99
37	Total sulfur	RF-0000011...					Jan 26, 201...	admin	99
58	Total sodium	RF-0000007...					Jan 26, 201...	admin	99

Refresh

7 rows Open New... Duplicate

TDS Vials

ID	Sample Name	Code	Type	Lab	Status	Num of Vials	Creation Date	Created by	Mutation Date	Mut
37	Vegetarische Aufstriche	A000000029	Analytical	LAB4	New	2	Jan 26, 2017 4:41:32 PM	jakub	Jan 26, 2017 4:59:20 PM	adm
38	Vegetarische Aufstriche	A000000030	Analytical	LAB5	New	3	Jan 26, 2017 4:41:32 PM	jakub	Jan 26, 2017 4:59:20 PM	adm
39	Vegetarische Aufstriche	A000000031	Analytical	LAB1	New	10	Jan 26, 2017 4:41:32 PM	jakub	Jan 26, 2017 4:59:20 PM	adm
40	Vegetarische Aufstriche	A000000032	Analytical	LAB2	New	1	Jan 26, 2017 4:41:32 PM	jakub	Jan 26, 2017 4:59:20 PM	adm
41	Vegetarische Aufstriche	A000000033	Analytical	LAB3	New	1	Jan 26, 2017 4:41:32 PM	jakub	Jan 26, 2017 4:59:20 PM	adm
42	Vegetarische Aufstriche	A000000034	Analytical	LAB4	New	1	Jan 26, 2017 4:41:32 PM	jakub	Jan 26, 2017 4:59:20 PM	adm
63	Vegetarische Aufstriche	R000000005	Retention	STO6	New	1	Jan 26, 2017 4:41:32 PM	jakub	Jan 26, 2017 4:59:21 PM	adm

Refresh

7 rows Open New... Print labels...

Sample - edit

fc v3.3.0 RC5

File View Tools Reports Help

TDS Foods TDS Samples TDS Subsamples

▼ Sample Search

TDS Pool criteria

Column <all columns>

Function contains

Term

☐ Case sensitive ☐ Ignore time

TDS Substance criteria

TDS Substance

< > mg

☒ And ☐ Or

< > mg

Search Clear

▼ Substance Search

Column <all columns>

Function contains

Term

☐ Case sensitive ☐ Ignore time

Search Clear

► Sample Markers

► Sample Value Markers

► Language Codes

▼ FoodEx2 Codes

TDS Samples

Select study: BFR pilot [id=2]

ID	Sample Name	English Name	Scientific Name	Study Name	Status	Creation	Creation by
95	Kartoffelsalat	Kartoffelsalat		BFR pilot	New	Jan 26, 2017 3:10:07 PM	admin
96	Kartoffelbrei/Kartoffelpüree	Kartoffelbrei/Kartoffelpüree		BFR pilot	New	Jan 26, 2017 3:10:08 PM	admin
97	Zucker	Zucker		BFR pilot	New	Jan 26, 2017 3:10:09 PM	admin
98	Hühnerei gegart	Hühnerei gegart		BFR pilot	New	Jan 26, 2017 3:10:09 PM	admin
99	Vegetarische Aufstriche	Vegetarische Aufstriche		BFR pilot	New	Jan 26, 2017 3:10:09 PM	admin
100	Spiegelei/Hühnerei gebraten	Spiegelei/Hühnerei gebraten		BFR pilot	New	Jan 26, 2017 3:10:09 PM	admin
101	Kartoffelpuffer/Rösti	Kartoffelpuffer/Rösti		BFR pilot	New	Jan 26, 2017 3:10:10 PM	admin
102	Kartoffelgratin	Kartoffelgratin		BFR pilot	New	Jan 26, 2017 3:10:10 PM	admin
103	Kartoffel geschält gekocht	Kartoffel geschält gekocht		BFR pilot	New	Jan 26, 2017 3:10:10 PM	admin
105	dfhdfh	dfhdfh		BFR pilot	New	Jan 27, 2017 11:59:15 AM	bfruser

Refresh

10 rows Open New...

TDS Sample values Hühnerei gegart

ID	Substan...	Code	Unit	Matrix Unit	Value	Num of c...	Creation...	Created by	Sample ID
26	Total sodium	RF-0000007...					Jan 26, 201...	admin	98
27	Total magne...	RF-0000006...					Jan 26, 201...	admin	98
28	Total mercur...	RF-0000017...					Jan 26, 201...	admin	98
29	Total sulfur	RF-0000011...					Jan 26, 201...	admin	98
30	Total sodium	RF-0000007...					Jan 26, 201...	admin	98
31	Total magne...	RF-0000006...					Jan 26, 201...	admin	98
57	Total sulfur	RF-0000011...					Jan 26, 201...	admin	98

Refresh

7 rows Open New... Duplicate

TDS Vials

ID	Sample Name	Code	Type	Lab	Status	Num of Vials	Creation Date	Created by	Mutation Date	Mut
31	Hühnerei gegart	A000000023	Analytical	LAB3	New	2	Jan 26, 2017 4:41:32 PM	jakub	Jan 26, 2017 4:59:19 PM	adm
32	Hühnerei gegart	A000000024	Analytical	LAB4	New	3	Jan 26, 2017 4:41:32 PM	jakub	Jan 26, 2017 4:59:19 PM	adm
33	Hühnerei gegart	A000000025	Analytical	LAB5	New	1	Jan 26, 2017 4:41:32 PM	jakub	Jan 26, 2017 4:59:19 PM	adm
34	Hühnerei gegart	A000000026	Analytical	LAB1	New	2	Jan 26, 2017 4:41:32 PM	jakub	Jan 26, 2017 4:59:19 PM	adm
35	Hühnerei gegart	A000000027	Analytical	LAB2	New	3	Jan 26, 2017 4:41:32 PM	jakub	Jan 26, 2017 4:59:19 PM	adm
36	Hühnerei gegart	A000000028	Analytical	LAB3	New	1	Jan 26, 2017 4:41:32 PM	jakub	Jan 26, 2017 4:59:19 PM	adm
62	Hühnerei qeart	R000000004	Retention	ISTO7	New	1	Jan 26, 2017 4:41:32 PM	jakub	Jan 26, 2017 4:59:21 PM	adm

Refresh

7 rows Open New... Print labels...

Sample – delete

TDS Samples List:

ID	Sample Name
95	Kartoffelsalat
96	Kartoffelbrei/Kartoffelpüree
97	Zucker
98	Hühnerei gegart
99	Vegetarische Aufstriche
100	Spiegelei/Hühnerei gebraten
101	Kartoffelpuffer/Rösti
102	Kartoffelgratin
103	Kartoffel geschält gekocht
105	dhdfh

TDS Sample values Hühnerei gegart:

ID	Substan...	Code	Un
26	Total sodium	RF-0000007...	
27	Total magne...	RF-0000006...	
28	Total mercur...	RF-0000017...	
29	Total sulfur	RF-0000011...	
30	Total sodium	RF-0000007...	
31	Total magne...	RF-0000006...	
57	Total sulfur	RF-0000011...	

TDS Vials:

ID	Sample Name
31	Hühnerei gegart
32	Hühnerei gegart
33	Hühnerei gegart
34	Hühnerei gegart
35	Hühnerei gegart
36	Hühnerei gegart
62	Hühnerei qeart

Substance Search:

Column: <all columns>
Function: contains
Term:
Case sensitive: ☐ Ignore time: ☐
Search: Clear

Sample Search:

Column: <all columns>
Function: contains
Term:
Case sensitive: ☐ Ignore time: ☐
Search: Clear

TDS sample detail, sample id: 98 / import source id: L0901110001

File menu options: Add picture(s), Sample culinary factors..., Delete, Close.

Form fields: Code, Sample name (Hühnerei gegart), English name (Hühnerei gegart), Scientific name, Study (BFR pilot), Status (New).

Buttons: Add picture..., <, >, +, -, *

Subsamples table:

Subsamples	Remarks	Categories	Files	Pooling	Homogenization	Vials
Sample Names	Language	FoodEx2	Markers	Sampling		

Buttons: New..., Edit..., Remove

Data quality evaluation: FoodEx2 Exposure: should not be empty.

Creation Log:

Creation	Creation by
Jan 26, 2017 3:10:07 PM	admin
Jan 26, 2017 3:10:08 PM	admin
Jan 26, 2017 3:10:09 PM	admin
Jan 26, 2017 3:10:09 PM	admin
Jan 26, 2017 3:10:09 PM	admin
Jan 26, 2017 3:10:09 PM	admin
Jan 26, 2017 3:10:10 PM	admin
Jan 26, 2017 3:10:10 PM	admin
Jan 26, 2017 3:10:10 PM	admin
Jan 26, 2017 3:10:10 PM	admin
Jan 27, 2017 11:59:15 AM	bfruser

Buttons: 10 rows, Open, New...

Mutation Log:

Mut	Creation Date	Created by	Mutation Date	Mut
2	Jan 26, 2017 4:41:32 PM	jakub	Jan 26, 2017 4:59:19 PM	adm
3	Jan 26, 2017 4:41:32 PM	jakub	Jan 26, 2017 4:59:19 PM	adm
1	Jan 26, 2017 4:41:32 PM	jakub	Jan 26, 2017 4:59:19 PM	adm
2	Jan 26, 2017 4:41:32 PM	jakub	Jan 26, 2017 4:59:19 PM	adm
3	Jan 26, 2017 4:41:32 PM	jakub	Jan 26, 2017 4:59:19 PM	adm
1	Jan 26, 2017 4:41:32 PM	jakub	Jan 26, 2017 4:59:19 PM	adm
1	Jan 26, 2017 4:41:32 PM	jakub	Jan 26, 2017 4:59:21 PM	adm

Buttons: 7 rows, Open, New..., Print labels...

Sample value – create

v3.3.0 RCS

File View Tools Reports Help

TDS Foods TDS Samples TDS Subsamples

▼ Sample Search

TDS Pool criteria

Column: <all columns>

Function: contains

Term:

☐ Case sensitive ☐ Ignore time

TDS Substance criteria

TDS Substance

< > mg

☒ And ☐ Or

< > mg

Search Clear

▼ Substance Search

Column: <all columns>

Function: contains

Term:

☐ Case sensitive ☐ Ignore time

Search Clear

► Sample Markers

► Sample Value Markers

► Language Codes

▼ FoodEx2 Codes

TDS Samples

Select study: BFR pilot [id=2]

ID	Sample Name	English Name	Scientific Name	Study Name	Status	Creation	Creation by
95	Kartoffelsalat	Kartoffelsalat		BFR pilot	New	Jan 26, 2017 3:10:07 PM	admin
96	Kartoffelbrei/Kartoffelpüree	Kartoffelbrei/Kartoffelpüree		BFR pilot	New	Jan 26, 2017 3:10:08 PM	admin
97	Zucker	Zucker		BFR pilot	New	Jan 26, 2017 3:10:09 PM	admin
98	Hühnerei gegart	Hühnerei gegart		BFR pilot	New	Jan 26, 2017 3:10:09 PM	admin
99	Vegetarische Aufstriche	Vegetarische Aufstriche		BFR pilot	New	Jan 26, 2017 3:10:09 PM	admin
100	Spiegelei/Hühnerei gebraten	Spiegelei/Hühnerei gebraten		BFR pilot	New	Jan 26, 2017 3:10:09 PM	admin
101	Kartoffelpuffer/Rösti	Kartoffelpuffer/Rösti		BFR pilot	New	Jan 26, 2017 3:10:10 PM	admin
102	Kartoffelgratin	Kartoffelgratin		BFR pilot	New	Jan 26, 2017 3:10:10 PM	admin
103	Kartoffel geschält gekocht	Kartoffel geschält gekocht		BFR pilot	New	Jan 26, 2017 3:10:10 PM	admin
105	dfhdfh	dfhdfh		BFR pilot		Jan 27, 2017 11:59:15 AM	bfruser

Refresh 10 rows Open New...

TDS Sample values Vegetarische Aufstriche

ID	Substan...	Code	Unit	Matrix Unit	Value	Num of c...	Creation...	Created by	Sample ID
32	Total mercur...	RF-0000017...					Jan 26, 201...	admin	99
33	Total sulfur	RF-0000011...					Jan 26, 201...	admin	99
34	Total sodium	RF-0000007...					Jan 26, 201...	admin	99
35	Total magne...	RF-0000006...			1.2		Jan 26, 201...	admin	99
36	Total mercur...	RF-0000017...					Jan 26, 201...	admin	99
37	Total sulfur	RF-0000011...					Jan 26, 201...	admin	99
58	Total sodium	RF-0000007...					Jan 26, 201...	admin	99

Refresh 7 rows Open New... Duplicate

TDS Vials

ID	Sample Name	Code	Type	Lab	Status	Num of Vials	Creation Date	Created by	Mutation Date	Mut
37	Vegetarische Aufstriche	A000000029	Analytical	LAB4	New	2	Jan 26, 2017 4:41:32 PM	jakub	Jan 26, 2017 4:59:20 PM	adm
38	Vegetarische Aufstriche	A000000030	Analytical	LAB5	New	3	Jan 26, 2017 4:41:32 PM	jakub	Jan 26, 2017 4:59:20 PM	adm
39	Vegetarische Aufstriche	A000000031	Analytical	LAB1	New	10	Jan 26, 2017 4:41:32 PM	jakub	Jan 26, 2017 4:59:20 PM	adm
40	Vegetarische Aufstriche	A000000032	Analytical	LAB2	New	1	Jan 26, 2017 4:41:32 PM	jakub	Jan 26, 2017 4:59:20 PM	adm
41	Vegetarische Aufstriche	A000000033	Analytical	LAB3	New	1	Jan 26, 2017 4:41:32 PM	jakub	Jan 26, 2017 4:59:20 PM	adm
42	Vegetarische Aufstriche	A000000034	Analytical	LAB4	New	1	Jan 26, 2017 4:41:32 PM	jakub	Jan 26, 2017 4:59:20 PM	adm
63	Vegetarische Aufstriche	R000000005	Retention	STO6	New	1	Jan 26, 2017 4:41:32 PM	jakub	Jan 26, 2017 4:59:21 PM	adm

Refresh 7 rows Open New... Print labels...

Sample value - edit

fc v3.3.0 RCS

File View Tools Reports Help

TDS Foods TDS Samples TDS Subsamples

▼ Sample Search

TDS Pool criteria

Column <all columns>

Function contains

Term

☐ Case sensitive ☐ Ignore time

TDS Substance criteria

TDS Substance

< mg

And Or

< mg

Search Clear

▼ Substance Search

Column <all columns>

Function contains

Term

☐ Case sensitive ☐ Ignore time

Search Clear

► Sample Markers

► Sample Value Markers

► Language Codes

▼ FoodEx2 Codes

TDS Samples

Select study: BFR pilot [id=2]

ID	Sample Name	English Name	Scientific Name	Study Name	Status	Creation	Creation by
95	Kartoffelsalat	Kartoffelsalat		BFR pilot	New	Jan 26, 2017 3:10:07 PM	admin
96	Kartoffelbrei/Kartoffelpüree	Kartoffelbrei/Kartoffelpüree		BFR pilot	New	Jan 26, 2017 3:10:08 PM	admin
97	Zucker	Zucker		BFR pilot	New	Jan 26, 2017 3:10:09 PM	admin
98	Hühnerlei gegart	Hühnerlei gegart		BFR pilot	New	Jan 26, 2017 3:10:09 PM	admin
99	Vegetarische Aufstriche	Vegetarische Aufstriche		BFR pilot	New	Jan 26, 2017 3:10:09 PM	admin
100	Spiegelei/Hühnerlei gebraten	Spiegelei/Hühnerlei gebraten		BFR pilot	New	Jan 26, 2017 3:10:09 PM	admin
101	Kartoffelpuffer/Rösti	Kartoffelpuffer/Rösti		BFR pilot	New	Jan 26, 2017 3:10:10 PM	admin
102	Kartoffelgratin	Kartoffelgratin		BFR pilot	New	Jan 26, 2017 3:10:10 PM	admin
103	Kartoffel geschält gekocht	Kartoffel geschält gekocht		BFR pilot	New	Jan 26, 2017 3:10:10 PM	admin
105	dfhdfh	dfhdfh		BFR pilot	New	Jan 27, 2017 11:59:15 AM	bfruser

Refresh 10 rows Open New...

TDS Sample values Hühnerlei gegart

ID	Substan...	Code	Unit	Matrix Unit	Value	Num of c...	Creation...	Created by	Sample ID
26	Total sodium	RF-0000007...					Jan 26, 201...	admin	98
27	Total magne...	RF-0000006...					Jan 26, 201...	admin	98
28	Total mercur...	RF-0000017...					Jan 26, 201...	admin	98
29	Total sulfur	RF-0000011...					Jan 26, 201...	admin	98
30	Total sodium	RF-0000007...					Jan 26, 201...	admin	98
31	Total magne...	RF-0000006...					Jan 26, 201...	admin	98
57	Total sulfur	RF-0000011...					Jan 26, 201...	admin	98

Refresh 7 rows Open New... Duplicate

TDS Vials

ID	Sample Name	Code	Type	Lab	Status	Num of Vials	Creation Date	Created by	Mutation Date	Mut
31	Hühnerlei gegart	A000000023	Analytical	LAB3	New	2	Jan 26, 2017 4:41:32 PM	jakub	Jan 26, 2017 4:59:19 PM	adm
32	Hühnerlei gegart	A000000024	Analytical	LAB4	New	3	Jan 26, 2017 4:41:32 PM	jakub	Jan 26, 2017 4:59:19 PM	adm
33	Hühnerlei gegart	A000000025	Analytical	LAB5	New	1	Jan 26, 2017 4:41:32 PM	jakub	Jan 26, 2017 4:59:19 PM	adm
34	Hühnerlei gegart	A000000026	Analytical	LAB1	New	2	Jan 26, 2017 4:41:32 PM	jakub	Jan 26, 2017 4:59:19 PM	adm
35	Hühnerlei gegart	A000000027	Analytical	LAB2	New	3	Jan 26, 2017 4:41:32 PM	jakub	Jan 26, 2017 4:59:19 PM	adm
36	Hühnerlei gegart	A000000028	Analytical	LAB3	New	1	Jan 26, 2017 4:41:32 PM	jakub	Jan 26, 2017 4:59:19 PM	adm
62	Hühnerlei qeart	R000000004	Retention	STO7	New	1	Jan 26, 2017 4:41:32 PM	jakub	Jan 26, 2017 4:59:21 PM	adm

Refresh 7 rows Open New... Print labels...

Sample value – delete

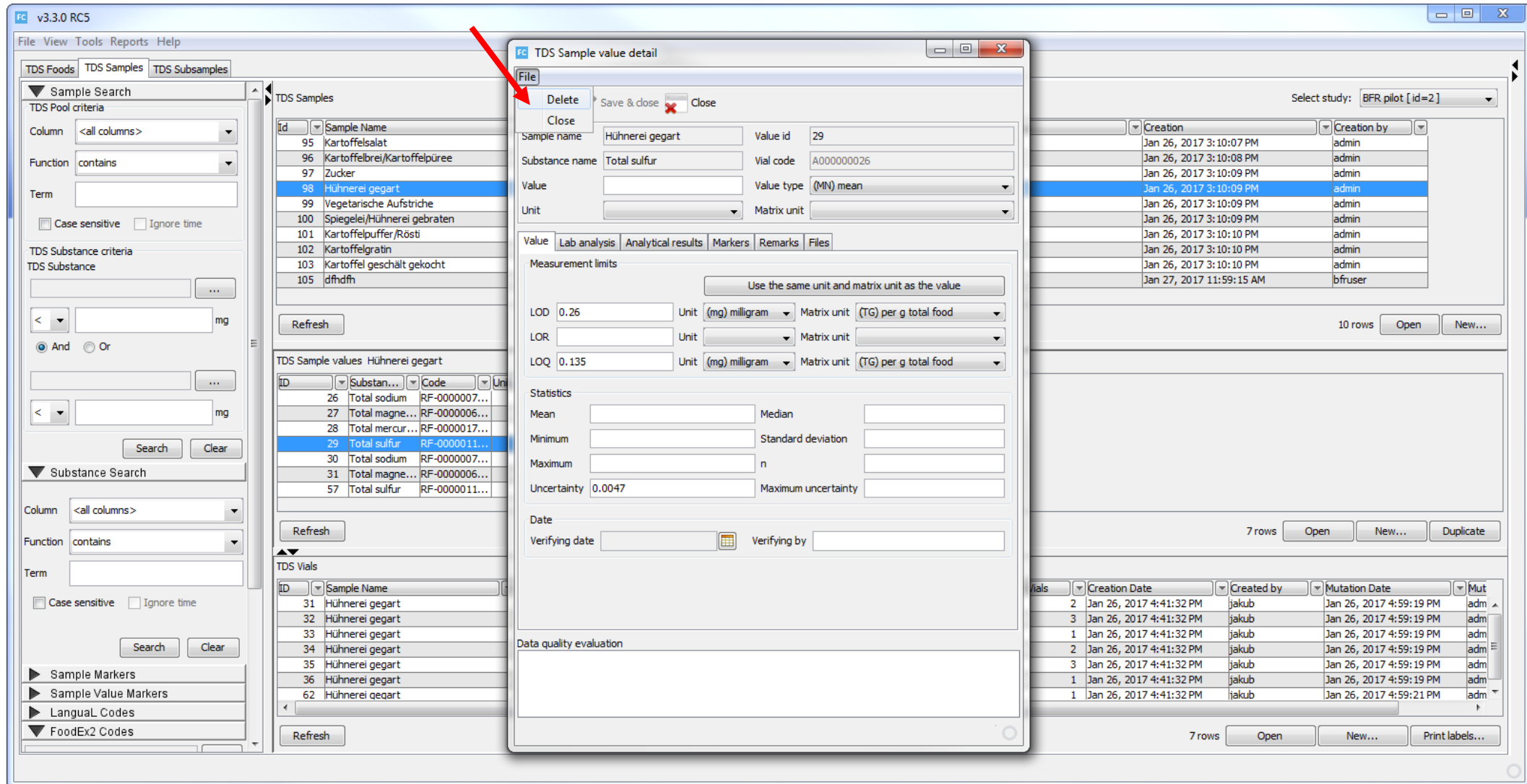

Vial – create

v3.3.0 RCS

File View Tools Reports Help

TDS Foods TDS Samples TDS Subsamples

▼ Sample Search

TDS Pool criteria

Column <all columns>

Function contains

Term

☐ Case sensitive ☐ Ignore time

TDS Substance criteria

TDS Substance

< mg

And Or

< mg

Search Clear

▼ Substance Search

Column <all columns>

Function contains

Term

☐ Case sensitive ☐ Ignore time

Search Clear

► Sample Markers

► Sample Value Markers

► LanguaL Codes

▼ FoodEx2 Codes

Select study: BFR pilot [id=2]

TDS Samples

ID	Sample Name	English Name	Scientific Name	Study Name	Status	Creation	Creation by
95	Kartoffelsalat	Kartoffelsalat		BFR pilot	New	Jan 26, 2017 3:10:07 PM	admin
96	Kartoffelbrei/Kartoffelpüree	Kartoffelbrei/Kartoffelpüree		BFR pilot	New	Jan 26, 2017 3:10:08 PM	admin
97	Zucker	Zucker		BFR pilot	New	Jan 26, 2017 3:10:09 PM	admin
98	Hühnerei gegart	Hühnerei gegart		BFR pilot	New	Jan 26, 2017 3:10:09 PM	admin
99	Vegetarische Aufstriche	Vegetarische Aufstriche		BFR pilot	New	Jan 26, 2017 3:10:09 PM	admin
100	Spiegelei/Hühnerei gebraten	Spiegelei/Hühnerei gebraten		BFR pilot	New	Jan 26, 2017 3:10:09 PM	admin
101	Kartoffelpuffer/Rösti	Kartoffelpuffer/Rösti		BFR pilot	New	Jan 26, 2017 3:10:10 PM	admin
102	Kartoffelgratin	Kartoffelgratin		BFR pilot	New	Jan 26, 2017 3:10:10 PM	admin
103	Kartoffel geschält gekocht	Kartoffel geschält gekocht		BFR pilot	New	Jan 26, 2017 3:10:10 PM	admin
105	dfhdfh	dfhdfh		BFR pilot		Jan 27, 2017 11:59:15 AM	bfruser

Refresh

10 rows Open New...

TDS Sample values Hühnerei gegart

ID	Substan...	Code	Unit	Matrix Unit	Value	Num of c...	Creation...	Created by	Sample ID
26	Total sodium	RF-0000007...					Jan 26, 201...	admin	98
27	Total magne...	RF-0000006...					Jan 26, 201...	admin	98
28	Total mercur...	RF-0000017...					Jan 26, 201...	admin	98
29	Total sulfur	RF-0000011...					Jan 26, 201...	admin	98
30	Total sodium	RF-0000007...					Jan 26, 201...	admin	98
31	Total magne...	RF-0000006...					Jan 26, 201...	admin	98
57	Total sulfur	RF-0000011...					Jan 26, 201...	admin	98

Refresh

7 rows Open New... Duplicate

TDS Vials

ID	Sample Name	Code	Type	Lab	Status	Num of Vials	Creation Date	Created by	Mutation Date	Mut
31	Hühnerei gegart	A000000023	Analytical	LAB3	New	2	Jan 26, 2017 4:41:32 PM	jakub	Jan 26, 2017 4:59:19 PM	adm
32	Hühnerei gegart	A000000024	Analytical	LAB4	New	3	Jan 26, 2017 4:41:32 PM	jakub	Jan 26, 2017 4:59:19 PM	adm
33	Hühnerei gegart	A000000025	Analytical	LAB5	New	1	Jan 26, 2017 4:41:32 PM	jakub	Jan 26, 2017 4:59:19 PM	adm
34	Hühnerei gegart	A000000026	Analytical	LAB1	New	2	Jan 26, 2017 4:41:32 PM	jakub	Jan 26, 2017 4:59:19 PM	adm
35	Hühnerei gegart	A000000027	Analytical	LAB2	New	3	Jan 26, 2017 4:41:32 PM	jakub	Jan 26, 2017 4:59:19 PM	adm
36	Hühnerei gegart	A000000028	Analytical	LAB3	New	1	Jan 26, 2017 4:41:32 PM	jakub	Jan 26, 2017 4:59:19 PM	adm
62	Hühnerei qeart	R000000004	Retention	STO7	New	1	Jan 26, 2017 4:41:32 PM	jakub	Jan 26, 2017 4:59:21 PM	adm

Refresh

7 rows Open New... Print labels...

Vial – create in Sample detail view

TDS sample detail, sample id: 98 / import source id: L0901110001

File

Save Save & close Close

TDS Sample

Sample id 182

Code

Sample name Hühnerei gegart

English name Hühnerei gegart

Scientific name

Study BFR pilot

Status New

Add picture...

< >

+ ✕ ☆

Sample Names		Langual	FoodEx2	Markers	Sampling			
Subsamples	Remarks	Categories	Files	Pooling	Homogenization	Vials		
Datab...	Code	Sample	Lab	Type	Items	Status	Mutation	Mutati...
31	A00000...	Hühner...	LAB3	Analytical	2	New	2017-0...	admin
32	A00000...	Hühner...	LAB4	Analytical	3	New	2017-0...	admin
33	A00000...	Hühner...	LAB5	Analytical	1	New	2017-0...	admin
34	A00000...	Hühner...	LAB1	Analytical		New	2017-0...	admin
35	A00000...	Hühner...	LAB2	Analytical	3	New	2017-0...	admin
36	A00000...	Hühner...	LAB3	Analytical	1	New	2017-0...	admin

New... Edit... Delete

Data quality evaluation

FoodEx2 Exposure: should not be empty.

Vial – edit

v3.3.0 RC5

File View Tools Reports Help

TDS Foods TDS Samples TDS Subsamples

▼ Sample Search

TDS Pool criteria

Column <all columns>

Function contains

Term

☐ Case sensitive ☐ Ignore time

TDS Substance criteria

TDS Substance

< mg

And Or

< mg

Search Clear

▼ Substance Search

Column <all columns>

Function contains

Term

☐ Case sensitive ☐ Ignore time

Search Clear

► Sample Markers

► Sample Value Markers

► Language Codes

▼ FoodEx2 Codes

Select study: BFR pilot [id=2]

TDS Samples

ID	Sample Name	English Name	Scientific Name	Study Name	Status	Creation	Creation by
95	Kartoffelsalat	Kartoffelsalat		BFR pilot	New	Jan 26, 2017 3:10:07 PM	admin
96	Kartoffelbrei/Kartoffelpüree	Kartoffelbrei/Kartoffelpüree		BFR pilot	New	Jan 26, 2017 3:10:08 PM	admin
97	Zucker	Zucker		BFR pilot	New	Jan 26, 2017 3:10:09 PM	admin
98	Hühnerei gegart	Hühnerei gegart		BFR pilot	New	Jan 26, 2017 3:10:09 PM	admin
99	Vegetarische Aufstriche	Vegetarische Aufstriche		BFR pilot	New	Jan 26, 2017 3:10:09 PM	admin
100	Spiegelei/Hühnerei gebraten	Spiegelei/Hühnerei gebraten		BFR pilot	New	Jan 26, 2017 3:10:09 PM	admin
101	Kartoffelpuffer/Rösti	Kartoffelpuffer/Rösti		BFR pilot	New	Jan 26, 2017 3:10:10 PM	admin
102	Kartoffelgratin	Kartoffelgratin		BFR pilot	New	Jan 26, 2017 3:10:10 PM	admin
103	Kartoffel geschält gekocht	Kartoffel geschält gekocht		BFR pilot	New	Jan 26, 2017 3:10:10 PM	admin
105	dfhdfh	dfhdfh		BFR pilot	New	Jan 27, 2017 11:59:15 AM	bfruser

Refresh

10 rows Open New...

TDS Sample values Hühnerei gegart

ID	Substan...	Code	Unit	Matrix Unit	Value	Num of c...	Creation...	Created by	Sample ID
26	Total sodium	RF-0000007...					Jan 26, 201...	admin	98
27	Total magne...	RF-0000006...					Jan 26, 201...	admin	98
28	Total mercur...	RF-0000017...					Jan 26, 201...	admin	98
29	Total sulfur	RF-0000011...					Jan 26, 201...	admin	98
30	Total sodium	RF-0000007...					Jan 26, 201...	admin	98
31	Total magne...	RF-0000006...					Jan 26, 201...	admin	98
57	Total sulfur	RF-0000011...					Jan 26, 201...	admin	98

Refresh

7 rows Open New... Duplicate

TDS Vials

ID	Sample Name	Code	Type	Lab	Status	Num of Vials	Creation Date	Created by	Mutation Date	Mut
31	Hühnerei gegart	A000000023	Analytical	LAB3	New	2	Jan 26, 2017 4:41:32 PM	jakub	Jan 26, 2017 4:59:19 PM	adm
32	Hühnerei gegart	A000000024	Analytical	LAB4	New	3	Jan 26, 2017 4:41:32 PM	jakub	Jan 26, 2017 4:59:19 PM	adm
33	Hühnerei gegart	A000000025	Analytical	LAB5	New	1	Jan 26, 2017 4:41:32 PM	jakub	Jan 26, 2017 4:59:19 PM	adm
34	Hühnerei gegart	A000000026	Analytical	LAB1	New	2	Jan 26, 2017 4:41:32 PM	jakub	Jan 26, 2017 4:59:19 PM	adm
35	Hühnerei gegart	A000000027	Analytical		New	3	Jan 26, 2017 4:41:32 PM	jakub	Jan 26, 2017 4:59:19 PM	adm
36	Hühnerei gegart	A000000028	Analytical		New	1	Jan 26, 2017 4:41:32 PM	jakub	Jan 26, 2017 4:59:19 PM	adm
62	Hühnerei qeart	R000000004	Retention		New	1	Jan 26, 2017 4:41:32 PM	jakub	Jan 26, 2017 4:59:21 PM	adm

Refresh

7 rows Open New... Print labels...

Vial – edit in Sample detail view

TDS sample detail, sample id: 98 / import source id: L0901110001

File

Save Save & close Close

TDS Sample

Sample id 182

Code

Sample name Hühnerei gegart

English name Hühnerei gegart

Scientific name

Study BFR pilot

Status New

Add picture...

< >

+ ✕ ☆

Sample Names		Langual	FoodEx2	Markers	Sampling			
Subsamples	Remarks	Categories	Files	Pooling	Homogenization	Vials		
Datab...	Code	Sample	Lab	Type	Items	Status	Mutation	Mutati...
31	A00000...	Hühner...	LAB3	Analytical	2	New	2017-0...	admin
32	A00000...	Hühner...	LAB4	Analytical	3	New	2017-0...	admin
33	A00000...	Hühner...	LAB5	Analytical	1	New	2017-0...	admin
34	A00000...	Hühner...	LAB1	Analytical	2	New	2017-0...	admin
35	A00000...	Hühner...	LAB2	Analytical	3	New	2017-0...	admin
36	A00000...	Hühner...	LAB3	Analytical	1	New	2017-0...	admin

New... Edit... Delete

Data quality evaluation

FoodEx2 Exposure: should not be empty.

Vial – delete

ID	Sample Name	Code	Unit	Matrix Unit	Status
32	Total mercur...	RF-0000017...			
33	Total sulfur	RF-0000011...			
34	Total sodium	RF-0000007...			
35	Total magne...	RF-0000006...			
36	Total mercur...	RF-0000017...			
37	Total sulfur	RF-0000011...			
38	Total sodium	RF-0000007...			
39	Total magne...	RF-0000006...			
40	Vegetarische Aufstriche	A000000032			
41	Vegetarische Aufstriche	A000000033			
42	Vegetarische Aufstriche	A000000034			
43	Spiegelei/Hühnerei gebraten	A000000035			

Vial – delete in Sample detail view

TDS sample detail, sample id: 98 / import source id: L0901110001

File

Save Save & close Close

TDS Sample

Sample id 182

Code

Sample name Hühnerei gegart

English name Hühnerei gegart

Scientific name

Study BFR pilot

Status New

Add picture...

< >

+ ✕ ☆

Sample Names		Langual	FoodEx2	Markers	Sampling			
Subsamples	Remarks	Categories	Files	Pooling	Homogenization	Vials		
Datab...	Code	Sample	Lab	Type	Items	Status	Mutation	Mutati...
31	A00000...	Hühner...	LAB3	Analytical	2	New	2017-0...	admin
32	A00000...	Hühner...	LAB4	Analytical	3	New	2017-0...	admin
33	A00000...	Hühner...	LAB5	Analytical	1	New	2017-0...	admin
34	A00000...	Hühner...	LAB1	Analytical	2	New	2017-0...	admin
35	A00000...	Hühner...	LAB2	Analytical	3	New	2017-0...	admin
36	A00000...	Hühner...	LAB3	Analytical	1	New	2017-0...	admin

New... Edit... Delete

Data quality evaluation

FoodEx2 Exposure: should not be empty.

Subsample – create Recipe or Food

Id	Campaign name	Subsample Name	English Name	Brand	Type	Origin	Is Recipe	Is Ingredient	Is Food	Subsample Type	Sampling Place	Sampling Date
3281	Test Campaign	Zwiebeln for recipe [Salat, Kartoffel...	Zwiebeln for recip...					<input checked="" type="checkbox"/>	<input type="checkbox"/>	Ingredient	Penny	Oct 6, 2016 12:00:00 AM
3282	Test Campaign	Tomatenmark for recipe [Salat, Kar...	Tomatenmark for ...					<input checked="" type="checkbox"/>	<input type="checkbox"/>	Ingredient	Penny	Oct 6, 2016 12:00:00 AM
3283	Test Campaign	Kartoffeln for recipe [Salat, Kartoff...	Kartoffeln for red...		vorwieg...			<input checked="" type="checkbox"/>	<input type="checkbox"/>	Ingredient	Netto	Oct 6, 2016 12:00:00 AM
3284	Test Campaign	Eier (Größe M) for recipe [Salat, Ka...	Eier (Größe M) fo...					<input checked="" type="checkbox"/>	<input type="checkbox"/>	Ingredient	Netto	Oct 6, 2016 12:00:00 AM
3285	Test Campaign	Gewürzgurken, mittelgroß for recip...	Gewürzgurken, m...					<input checked="" type="checkbox"/>	<input type="checkbox"/>	Ingredient	Netto	Oct 6, 2016 12:00:00 AM
3286	Test Campaign	Zwiebeln for recipe [Salat, Kartoffel...	Zwiebeln for recip...					<input checked="" type="checkbox"/>	<input type="checkbox"/>	Ingredient	Netto	Oct 6, 2016 12:00:00 AM
3287	Test Campaign	Schinkenwürfel for recipe [Salat, Ka...	Schinkenwürfel fo...					<input checked="" type="checkbox"/>	<input type="checkbox"/>	Ingredient	Netto	Oct 6, 2016 12:00:00 AM
3288	Test Campaign	Mayonnaise for recipe [Salat, Karto...	Mayonnaise for r...					<input checked="" type="checkbox"/>	<input type="checkbox"/>	Ingredient	Netto	Oct 6, 2016 12:00:00 AM
3289	Test Campaign	Kartoffeln for recipe [Salat, Kartoff...	Kartoffeln for red...		festkoc...			<input checked="" type="checkbox"/>	<input type="checkbox"/>	Ingredient	Aldi	Oct 6, 2016 12:00:00 AM
3290	Test Campaign	Zwiebeln for recipe [Salat, Kartoffel...	Zwiebeln for recip...					<input checked="" type="checkbox"/>	<input type="checkbox"/>	Ingredient	Aldi	Oct 6, 2016 12:00:00 AM
3291	Test Campaign	Mayonnaise for recipe [Salat, Karto...	Mayonnaise for r...					<input checked="" type="checkbox"/>	<input type="checkbox"/>	Ingredient	Aldi	Oct 6, 2016 12:00:00 AM
3292	Test Campaign	Gewürzgurken, klein, fein geschnitt...	Gewürzgurken, kl...					<input checked="" type="checkbox"/>	<input type="checkbox"/>	Ingredient	Aldi	Oct 6, 2016 12:00:00 AM
3293	Test Campaign	Kartoffeln for recipe [Salat, Kartoff...						<input checked="" type="checkbox"/>	<input type="checkbox"/>	Ingredient	Lidl	Oct 6, 2016 12:00:00 AM
3294	Test Campaign	Zwiebeln for recipe [Salat, Kartoffel...						<input checked="" type="checkbox"/>	<input type="checkbox"/>	Ingredient	Lidl	Oct 6, 2016 12:00:00 AM
3295	Test Campaign	Mayonnaise for recipe [Salat, Karto...						<input checked="" type="checkbox"/>	<input type="checkbox"/>	Ingredient	Lidl	Oct 6, 2016 12:00:00 AM
3296	Test Campaign	Eier (Größe M) for recipe [Salat, Ka...						<input checked="" type="checkbox"/>	<input type="checkbox"/>	Ingredient	Lidl	Oct 6, 2016 12:00:00 AM
3297	Test Campaign	Fleischwurst for recipe [Salat, Kart...						<input checked="" type="checkbox"/>	<input type="checkbox"/>	Ingredient	Lidl	Oct 6, 2016 12:00:00 AM
3298	Test Campaign	Kartoffelpüree (Trockenprodukt) (K...	Kartoffelpüree (T...	Maggi				<input checked="" type="checkbox"/>	<input checked="" type="checkbox"/>	Food	Rewe	Oct 5, 2016 12:00:00 AM
3299	Test Campaign	Kartoffelpüree (Trockenprodukt) (K...	Kartoffelpüree (T...	Pfanni				<input checked="" type="checkbox"/>	<input checked="" type="checkbox"/>	Food	Kaufland	Oct 5, 2016 12:00:00 AM
3300	Test Campaign	Kartoffelpüree (Trockenprodukt) (K...	Kartoffelpüree (T...	Handels...				<input checked="" type="checkbox"/>	<input checked="" type="checkbox"/>	Food	Edeka	Oct 5, 2016 12:00:00 AM
3301	Test Campaign	Kartoffelpüree (Trockenprodukt) (K...	Kartoffelpüree (T...	Handels...				<input checked="" type="checkbox"/>	<input checked="" type="checkbox"/>	Food	Real	Oct 5, 2016 12:00:00 AM
3302	Test Campaign	Kartoffelpüree (Trockenprodukt) (K...	Kartoffelpüree (T...	Aldi Han...				<input checked="" type="checkbox"/>	<input checked="" type="checkbox"/>	Food	Aldi	Oct 5, 2016 12:00:00 AM
3303	Test Campaign	Kartoffelpüree (mit Vollmilch)	Kartoffelpüree (m...				<input checked="" type="checkbox"/>	<input type="checkbox"/>	<input type="checkbox"/>	Recipe		

Subsample edit

v3.3.0 RCS

File View Tools Reports Help

TDS Foods TDS Samples TDS Subsamples

Subsample Search

TDS Subsample Criteria

Column: <all columns>

Function: contains

Term:

☐ Case sensitive ☐ Ignore time

Search Clear

Subsample Markers

FoodEx2 Codes

Add Single Add Tree

Negation FoodEx2 Code Operator

Remove Search Clear

Select study: BFR_pilot [id=2]

TDS Subsamples

ID	Campaign name	Subsample Name	English Name	Brand	Type	Origin	Is Recipe	Is Ingredient	Is Food	Subsample Type	Sampling Place	Sampling Date
3404	Test Campaign	Hühnerlei Vollei gebraten	Hühnerlei Vollei ge...				<input checked="" type="checkbox"/>	<input type="checkbox"/>	<input type="checkbox"/>	Recipe		
3405	Test Campaign	Hühnerlei Vollei gebraten	Hühnerlei Vollei ge...				<input checked="" type="checkbox"/>	<input type="checkbox"/>	<input type="checkbox"/>	Recipe		
3406	Test Campaign	Hühnerlei Vollei gebraten	Hühnerlei Vollei ge...				<input checked="" type="checkbox"/>	<input type="checkbox"/>	<input type="checkbox"/>	Recipe		
3407	Test Campaign	Hühnerlei Vollei gebraten	Hühnerlei Vollei ge...				<input checked="" type="checkbox"/>	<input type="checkbox"/>	<input type="checkbox"/>	Recipe		
3408	Test Campaign	Hühnerlei Vollei gebraten	Hühnerlei Vollei ge...				<input checked="" type="checkbox"/>	<input type="checkbox"/>	<input type="checkbox"/>	Recipe		
3409	Test Campaign	Hühnerlei Vollei gebraten	Hühnerlei Vollei ge...				<input checked="" type="checkbox"/>	<input type="checkbox"/>	<input type="checkbox"/>	Recipe		
3410	Test Campaign	Hühnerlei Vollei gebraten	Hühnerlei Vollei ge...				<input checked="" type="checkbox"/>	<input type="checkbox"/>	<input type="checkbox"/>	Recipe		
3411	Test Campaign	Hühnerlei Vollei gebraten	Hühnerlei Vollei ge...				<input checked="" type="checkbox"/>	<input type="checkbox"/>	<input type="checkbox"/>	Recipe		
3412	Test Campaign	Hühnerlei Vollei gebraten	Hühnerlei Vollei ge...				<input checked="" type="checkbox"/>	<input type="checkbox"/>	<input type="checkbox"/>	Recipe		
3413	Test Campaign	Hühnerlei Vollei gebraten	Hühnerlei Vollei ge...				<input checked="" type="checkbox"/>	<input type="checkbox"/>	<input type="checkbox"/>	Recipe		
3414	Test Campaign	Hühnerlei Vollei gebraten	Hühnerlei Vollei ge...				<input checked="" type="checkbox"/>	<input type="checkbox"/>	<input type="checkbox"/>	Recipe		
3415	Test Campaign	Hühnerlei Vollei gebraten	Hühnerlei Vollei ge...				<input checked="" type="checkbox"/>	<input type="checkbox"/>	<input type="checkbox"/>	Recipe		
3416	Test Campaign	Hühnerlei Vollei gebraten	Hühnerlei Vollei ge...				<input checked="" type="checkbox"/>	<input type="checkbox"/>	<input type="checkbox"/>	Recipe		
3417	Test Campaign	Hühnerlei Vollei gebraten	Hühnerlei Vollei ge...				<input checked="" type="checkbox"/>	<input type="checkbox"/>	<input type="checkbox"/>	Recipe		
3264	Test Campaign	Joghurt, mild	Joghurt, mild				<input type="checkbox"/>	<input checked="" type="checkbox"/>	<input type="checkbox"/>	Ingredient	Aldi	Oct 6, 2016 12:00:00 AM
3465	Test Campaign	Kartoffel, gratiniert	Kartoffel, gratiniert				<input checked="" type="checkbox"/>	<input type="checkbox"/>	<input type="checkbox"/>	Recipe		
3466	Test Campaign	Kartoffel, gratiniert	Kartoffel, gratiniert				<input checked="" type="checkbox"/>	<input type="checkbox"/>	<input type="checkbox"/>	Recipe		
3467	Test Campaign	Kartoffel, gratiniert	Kartoffel, gratiniert				<input checked="" type="checkbox"/>	<input type="checkbox"/>	<input type="checkbox"/>	Recipe		
3468	Test Campaign	Kartoffel, gratiniert	Kartoffel, gratiniert				<input checked="" type="checkbox"/>	<input type="checkbox"/>	<input type="checkbox"/>	Recipe		
3469	Test Campaign	Kartoffel, gratiniert	Kartoffel, gratiniert				<input checked="" type="checkbox"/>	<input type="checkbox"/>	<input type="checkbox"/>	Recipe		
3470	Test Campaign	Kartoffel, gratiniert	Kartoffel, gratiniert				<input checked="" type="checkbox"/>	<input type="checkbox"/>	<input type="checkbox"/>	Recipe		
3471	Test Campaign	Kartoffel, gratiniert	Kartoffel, gratiniert				<input checked="" type="checkbox"/>	<input type="checkbox"/>	<input type="checkbox"/>	Recipe		
3472	Test Campaign	Kartoffel, gratiniert	Kartoffel, gratiniert				<input checked="" type="checkbox"/>	<input type="checkbox"/>	<input type="checkbox"/>	Recipe		

Refresh 358 rows Open New Food... New Recipe... Batch subsample processing... Print labels...

TDS Ingredients

Db Id	Ingr. Id	Recipe Id	Status	Recipe n...	Recipe E...	Ingr. name	Ingr. En...	Amount	Unit	Creation	Creation...
1646	3435	3414	Planned	Hühnerlei Vol...	Hühnerlei Vol...	Eier (Größe ...	Eier (Größe ...			Jan 26, 201...	admin

Refresh 1 rows Open Add Ingredient to Recipe...

Subsample – delete

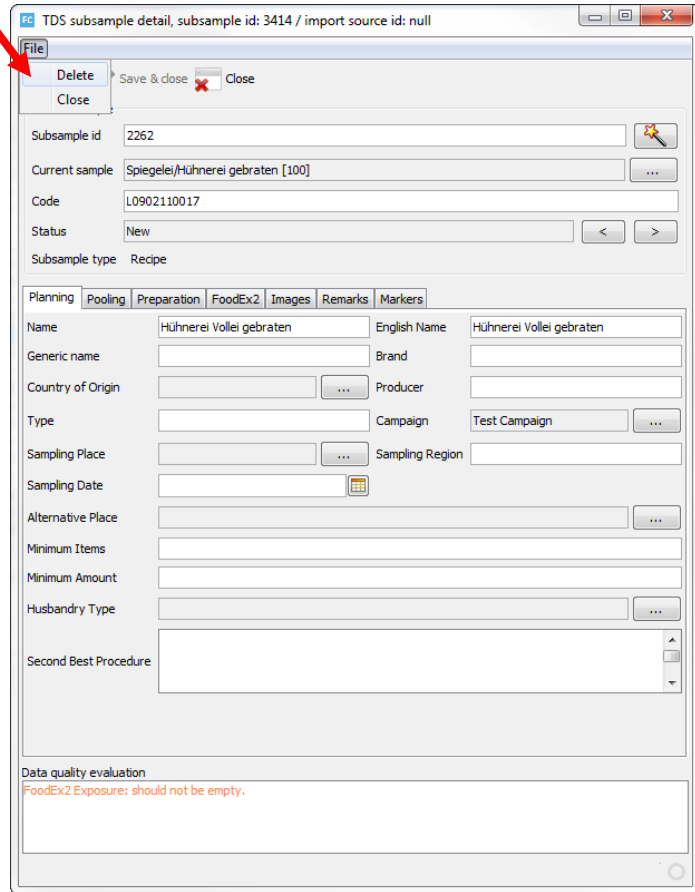

TDS subsample detail, subsample id: 3414 / import source id: null

File

Delete Save & close Close

Subsample id 2262

Current sample Spiegelei/Hühnerei gebraten [100]

Code L0902110017

Status New

Subsample type Recipe

Planning Pooling Preparation FoodEx2 Images Remarks Markers

Name Hühnerei Vollei gebraten English Name Hühnerei Vollei gebraten

Generic name Brand

Country of Origin Producer

Type Campaign Test Campaign

Sampling Place Sampling Region

Sampling Date

Alternative Place

Minimum Items

Minimum Amount

Husbandry Type

Second Best Procedure

Data quality evaluation

FoodEx2 Exposure: should not be empty.

Removes also all ingredients

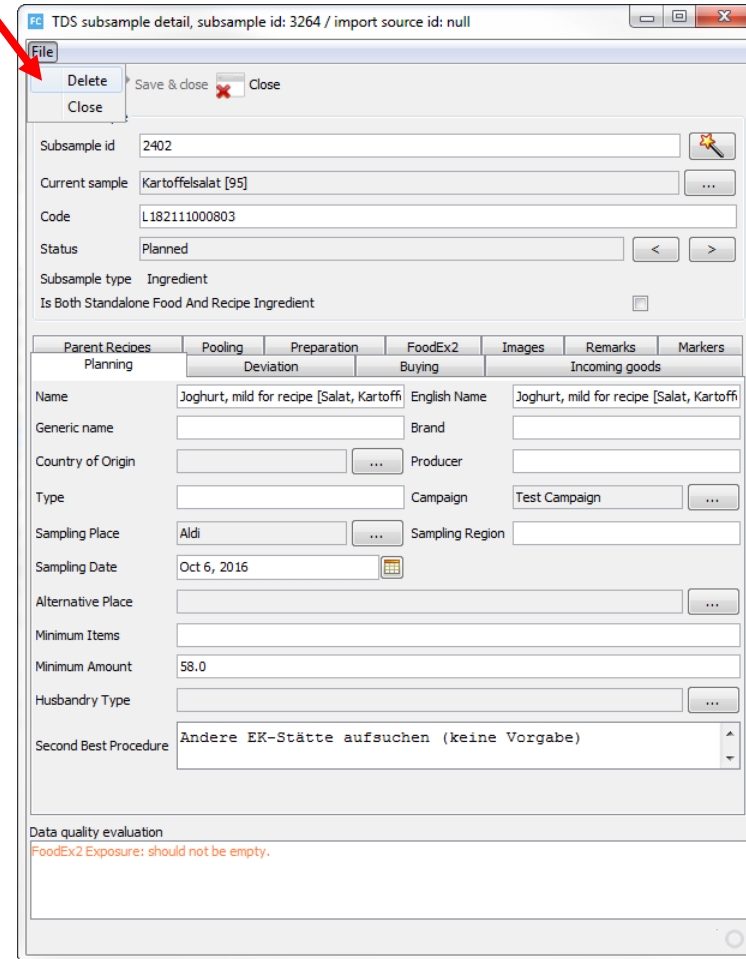

TDS subsample detail, subsample id: 3264 / import source id: null

File

Delete Save & close Close

Subsample id 2402

Current sample Kartoffelsalat [95]

Code L182111000803

Status Planned

Subsample type Ingredient

Is Both Standalone Food And Recipe Ingredient

Parent Recipes Planning Pooling Preparation FoodEx2 Images Remarks Markers

Deviation Buying Incoming goods

Name Joghurt, mild for recipe [Salat, Kartoffi] English Name Joghurt, mild for recipe [Salat, Kartoffi]

Generic name Brand

Country of Origin Producer

Type Campaign Test Campaign

Sampling Place Aldi Sampling Region

Sampling Date Oct 6, 2016

Alternative Place

Minimum Items

Minimum Amount 58.0

Husbandry Type

Second Best Procedure Andere EK-Stätte aufsuchen (keine Vorgabe)

Data quality evaluation

FoodEx2 Exposure: should not be empty.

Foods and ingredients can
freely removed

Subsample – add ingredient to recipe

Only foods or ingredients
(not other recipes – for BfR
ingredient cannot be
used by two recipes)

Food → Ingredient

TDS Subsample Search Criteria

Column: <all columns>
Function: contains
Term: 3368
☐ Case sensitive ☐ Ignore time
Search Clear

TDS Subsamples

Id	Campaign name	Subsample
3368	Test Campaign	Eier (Größe 3368)

TDS Ingredients

Db Id	Ingr. Id	Recipe Id
-------	----------	-----------

TDS Subsample Detail

Subsample id: 2223
Current sample: Hühnerei gegart [98]
Code: L0901110001
Status: Planned
Subsample type: Food and Ingredient
Is Both Standalone Food And Recipe Ingredient: ☒

Data quality evaluation

FoodEx2 Exposure: should not be empty.